

Processional Information

James J. Bucci Memorial Service



May 8, 2019

09:00 **Parking Facilitators Arrive at the Dome**

09:10 Signage placed and Apparatus Staging Area identified

09:15 Parking Facilitators being wrangling apparatus - CHS equipment to be parked in first line at the edge of the pavement, facing north.

09:20 6119, Chiefs Vehicles, Pallbearers Vehicles, Rush 584, arrive at Miller's to obtain Chief Bucci

09:30 Apparatus operators, uniformed personnel at the Dome, begin line-up along the entryway from Fair Avenue

09:35 **Caisson 6119 and accompanying vehicles process to the Dome Arena - from Miller's Funeral Home**

09:45 Uniformed personnel lineup at the Dome, dress lines and prepare for salute upon arrival of Caisson 6119

09:50 Caisson 6119 arrives, uniformed personnel at attention, salute; 6119 to park at the Dome overhead door entrance.
Family and Chief Officers Arrive and are escorted inside - casket transferred inside - pipe band begins.

09:55 Upon placement of the casket and piping of the entry, uniformed personnel will file inside.

10:00 **Service Begins**

11:05 Uniformed personnel exit the Dome, resume lineup, dress lines and come to attention

11:15 Caisson 6119 is reloaded, heads out with uniformed personnel salute. 6M10 in lead, stop at Fair Avenue, wait for signal to proceed

11:17 Uniformed personnel retreat to respective vehicles if participating in procession, retreat to bus if going to the cemetery directly

11:20 Parking Facilitators wrangle vehicles into formation, CHS/Rush vehicles first, then remainder per Lineup Plan

11:25 Procession Begins - left out of Fair Avenue onto Calkins Road westbound

11:30 Pass CHS HQ, Caisson 6119 and any vehicles so-equipped sound airhorn while passing. Turn left onto Middle Road southbound

11:35 Turn left onto Lehigh Station Road eastbound

11:40 Cross East Henrietta Road - continue eastbound

11:45 Turn right onto Pinnacle Road southbound

11:50 Turn left onto Route 251 westbound

11:53 Pass Rush FD HQ, Caisson 6119 and any vehicles so-equipped sound airhorn while passing. Continue west toward Route 390

11:54 Cross West Henrietta Road, continue westbound to Route 390 Southbound Ramp

11:55 Turn left onto Route 390 South

12:06 Take Exit 8 (Geneseo) onto Route 20A, turn RIGHT onto 20A westbound

12:10 Cross into Village of Geneseo at Volunteer Road, continue west

12:12 Pass Center Street, continue west on 20A; **Monroe Ambulance peel off and stage at Geneseo FD**

12:13 Any buses bringing CHS/Rush personnel to the cemetery drop off at the entrance to St. Mary's Cemetery and return to Geneseo FD to stage

12:14 All Vehicles up to and including Medic 52 (6M31) turn LEFT at Crossett Road southbound to the cemetery

12:15 All Vehicles beyond Medic 52 *except* Medic 51 continue westbound on 20A and make their way to Route 390
6M10 and Caisson 6119 enter St. Mary's Cemetery through northern-most entrance. Take first Right turn and pull past next drive to stop just beyond the drive so 6119 doors open at the drive.

12:16 Remaining Chiefs vehicles and family vehicles take the right and file in behind 6119 but BEFORE the next drive.

12:17 CHS Ambulances pull PAST the first right turn and proceed down to the end of the graveyard driveway, parking there.

12:20 Any remaining family POVs file in behind the ambulances and park behind the ambulances.

12:21 Rush 584 pulls into the first driveway of the cemetery from Crossett and parks, marking the last vehicle in line (Medic 51 will proceed to the second entrance and park near 6M10)

12:25

12:30 **Graveside Service Begins**

13:00 Graveside Service Ends, 6M10 and 6119 leave, family / chief vehicles leave, ambulances leave via south exit onto Crossett Road.

13:10 Buses return to pick-up CHS/Rush personnel for return to the Dome.

Processional Route

Miller's Funeral Home
3325 South Winton Road
Rochester, NY 14623

CHS and Rush FD Equipment ONLY from Miller's to Dome

Turn right out of parking lot onto South Winton Road
Right onto Calkins Road
Left onto Fair Avenue into ROC Dome Parking Lot
Left onto paved road behind ROC Dome
Right onto paved road on west side of Minet Hall
Left onto driveway on the south side of ROC Dome/Minet Hall
6M-10, 6119, and 6M-20 remain on road. All other vehicles to staging area.

ROC Dome
2695 East Henrietta Road
Rochester, NY 14623

All agency apparatus to park in Apparatus Staging Area as noted on map.

Turn left onto paved road behind 6M-10, 6119 and 6M-20
Left onto paved road on north side of ROC Dome/Minet Hall
Right on Fair Avenue towards Calkins Road
Left on Calkins Road to pass CHS MIHC Headquarters
Left onto Middle Road
Left onto Lehigh Station Road
Right onto Pinnacle Road
Right onto Rt.251/Rush Mendon Road to pass Rush Fire Department
Left onto Southbound I-390
Take Exit 8 to Rt.20A/Lakeville Road
Turn right onto Rt.20A/Lakeville Road
CHS, Rush FD, and Family ONLY. All other apparatus to follow directions back to ROC Dome.
Left onto Crossett Road
Left into first driveway of St. Mary's Cemetery
6M-10, 6119, and 6M-20 take first right. **6M-10 and 6119** to park south of next road. **6M-20** to stay on the north side allowing room for pallbearers.
All other traffic to proceed to far-east road and around to the next crossroad.

St. Mary's Cemetery
27 Crossett Road
Geneseo, NY 14454

Directions to ROC Dome from end of Processional in Geneseo

Continue down Rt.20A/South Street
Stay left on Rt.20A/Mt. Morris Road
Sharp right onto Rt.63 Genesee Street
Right onto Mary Jemison Drive
Stay on Rt.20A back to I-390 North
I-390 North to Exit 12.
Take Exit 12 towards Lehigh Station Road
Right onto Lehigh Station Road
Left onto Middle Road
Right onto Calkins Road
Right onto Fair Avenue and into ROC Dome Parking Lot

I-390 Overpasses

West Henrietta Road
Honeoye Falls 6 Road
North Avon Road
Rt.20/East Avon Lima Road
Sutton Road
Marshall Road
Rt.15/Lakeville Road
Triphammer Road
Lima Road

Processional Map

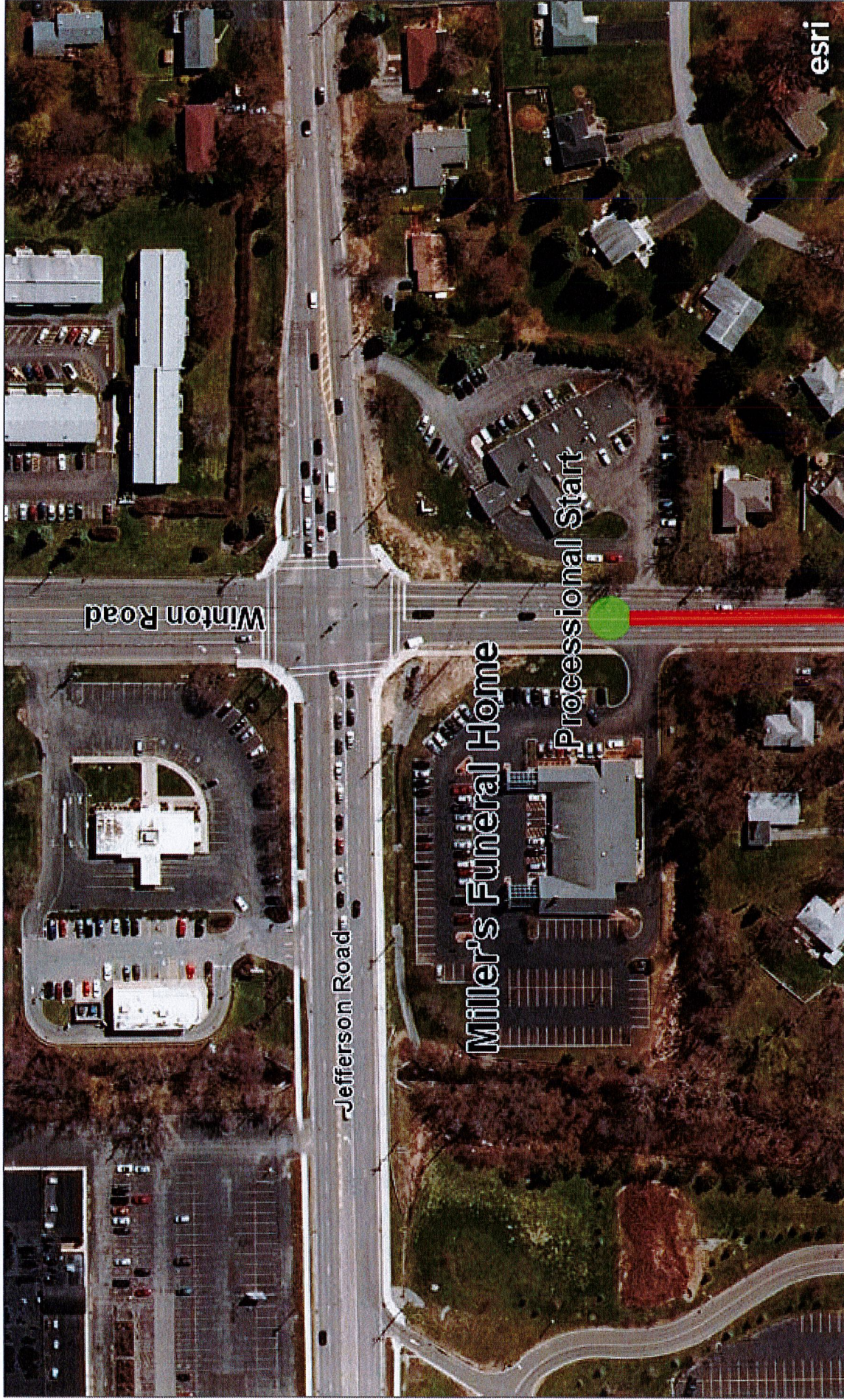

Processional Map

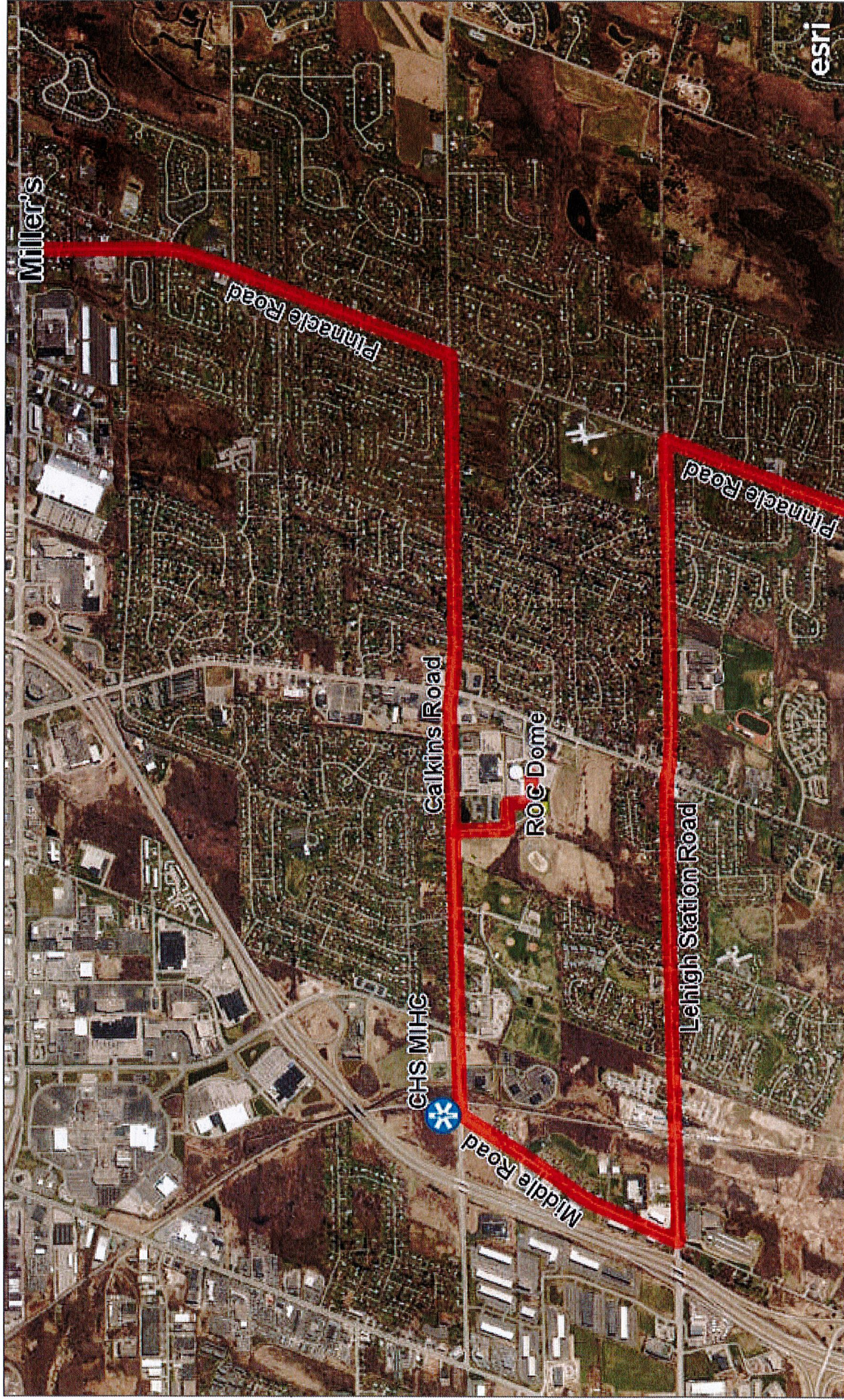

0.6km

New York State, USDA FSA, DigitalGlobe, GeoEye, CNES/Airbus DS

Processional Map

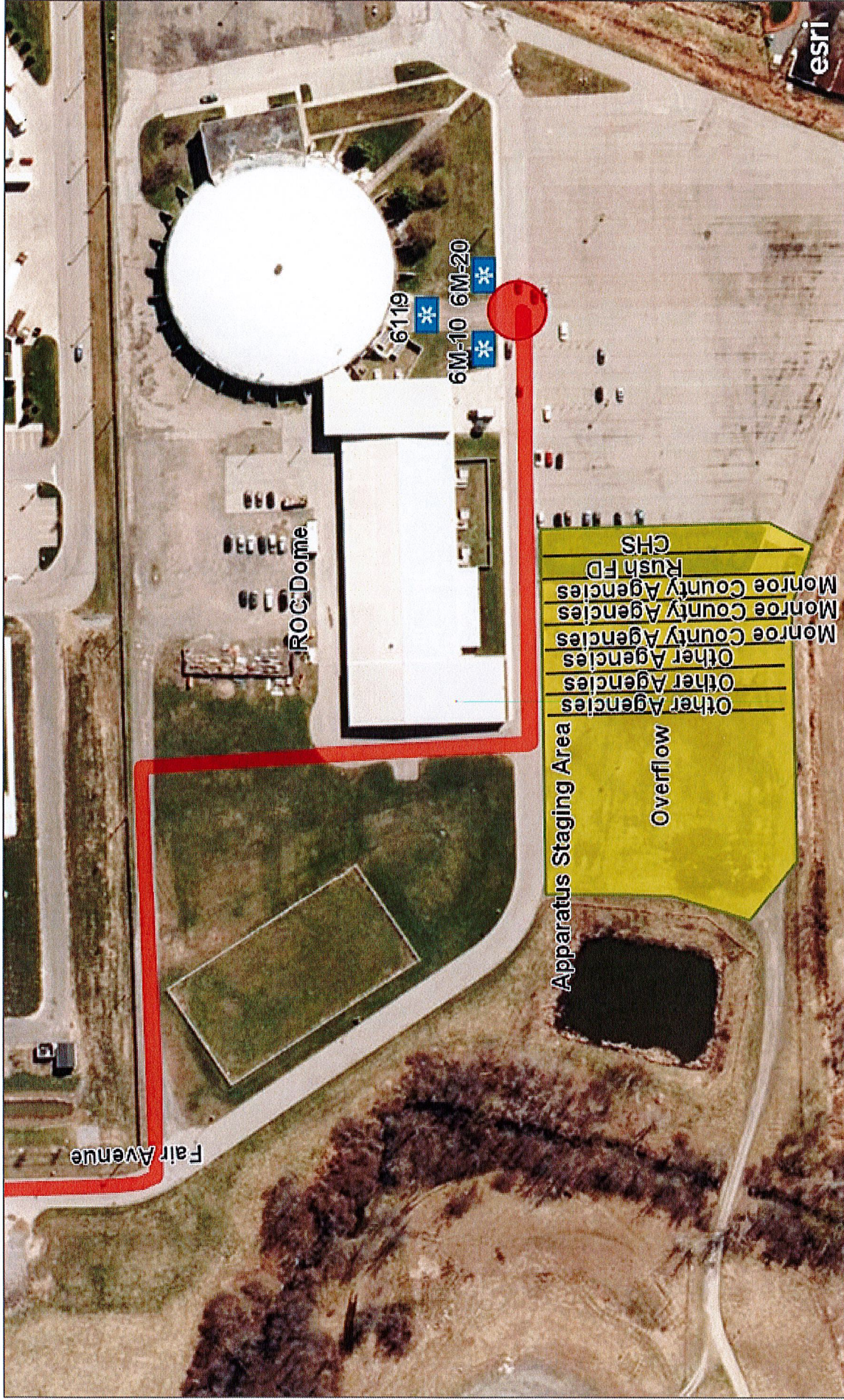

40m

New York State, DigitalGlobe

Processional Map

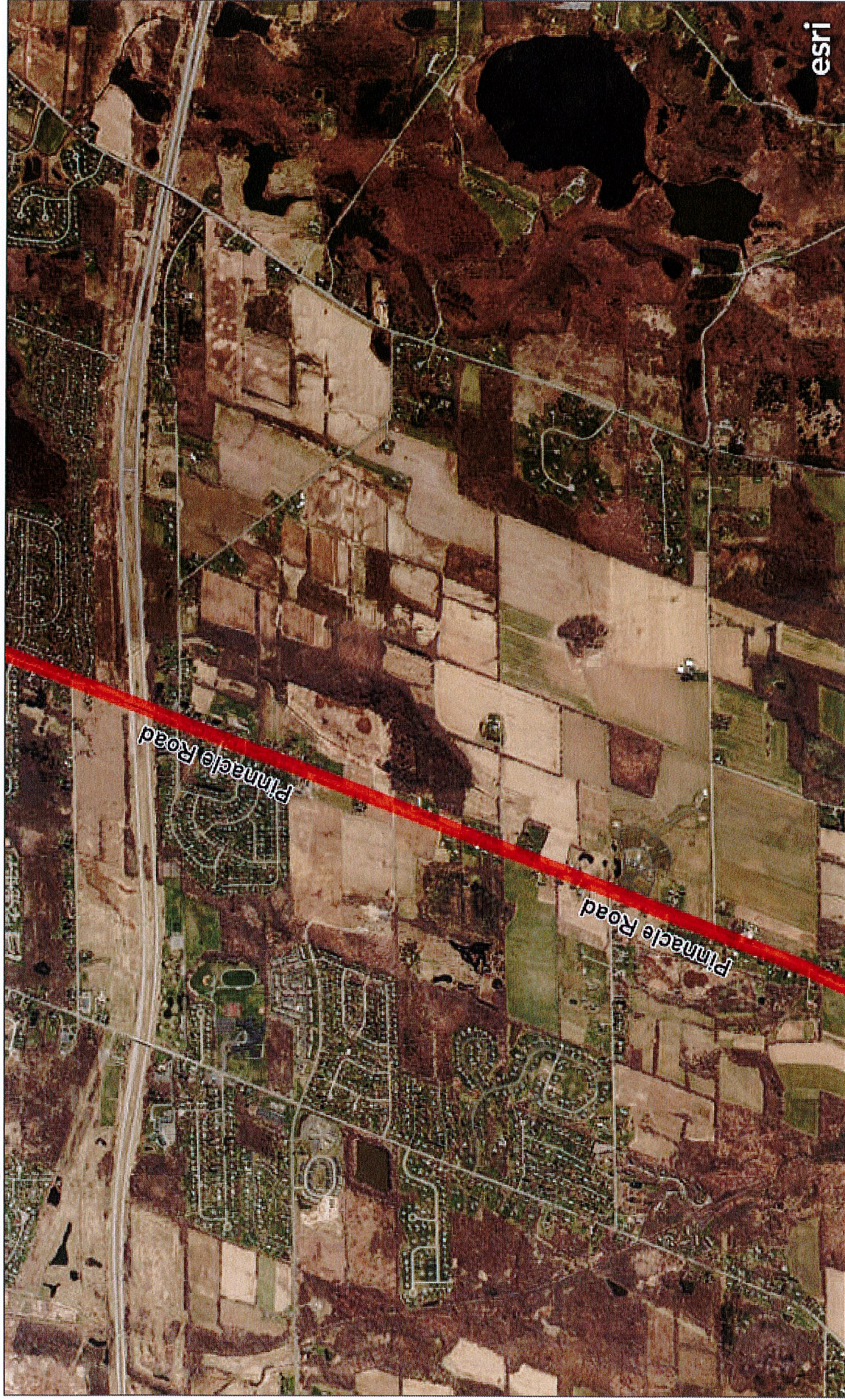

New York State, USDA FSA, DigitalGlobe, GeoEye, CNES/Airbus DS

Processional Map

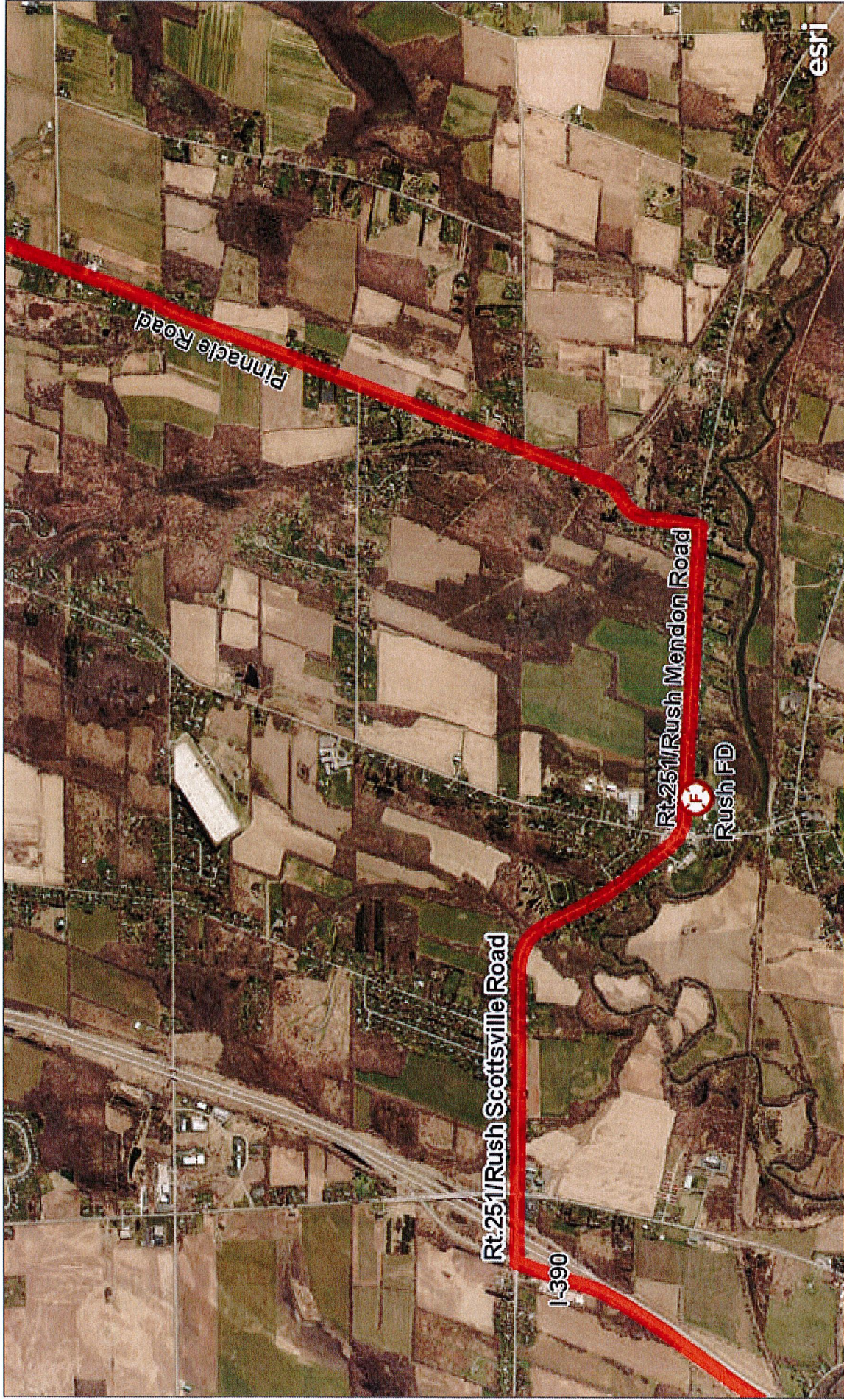

New York State, USDA FSA, DigitalGlobe, GeoEye, CNES/Airbus DS

Processional Map

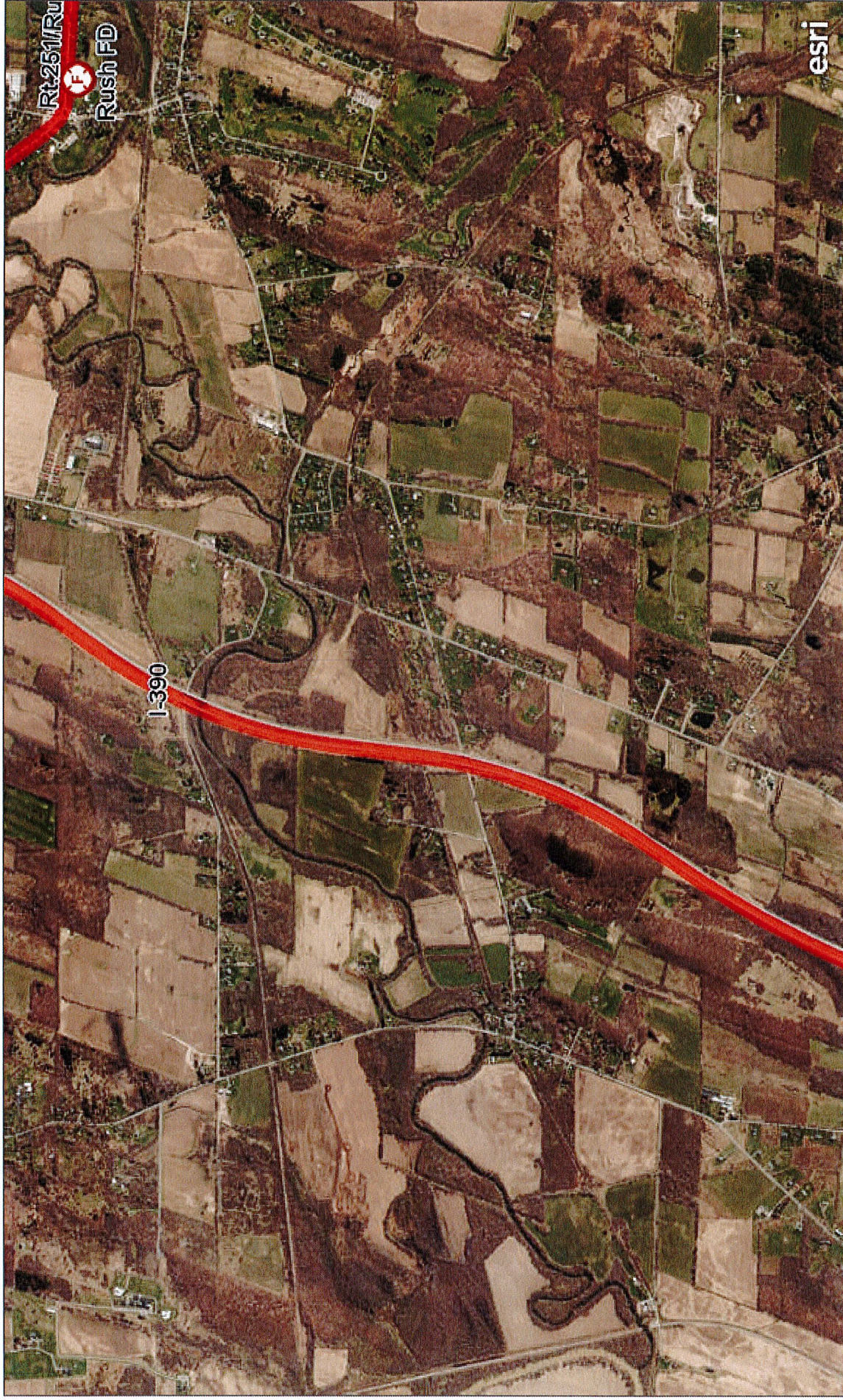

New York State, USDA FSA, DigitalGlobe, GeoEye, CNES/Airbus DS

Processional Map

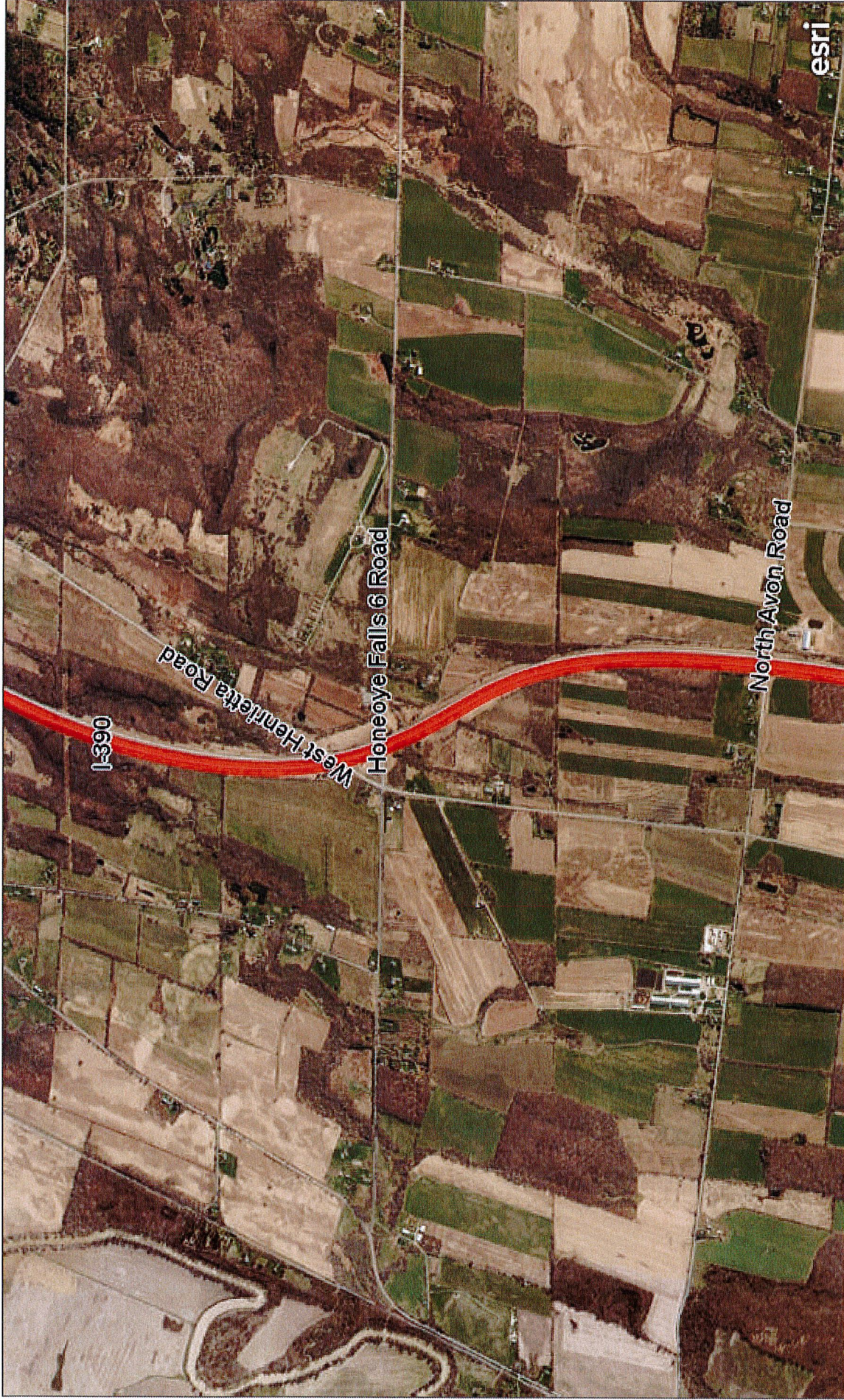

0.6km



New York State, USDA FSA, DigitalGlobe, GeoEye, CNES/Airbus DS

Processional Map

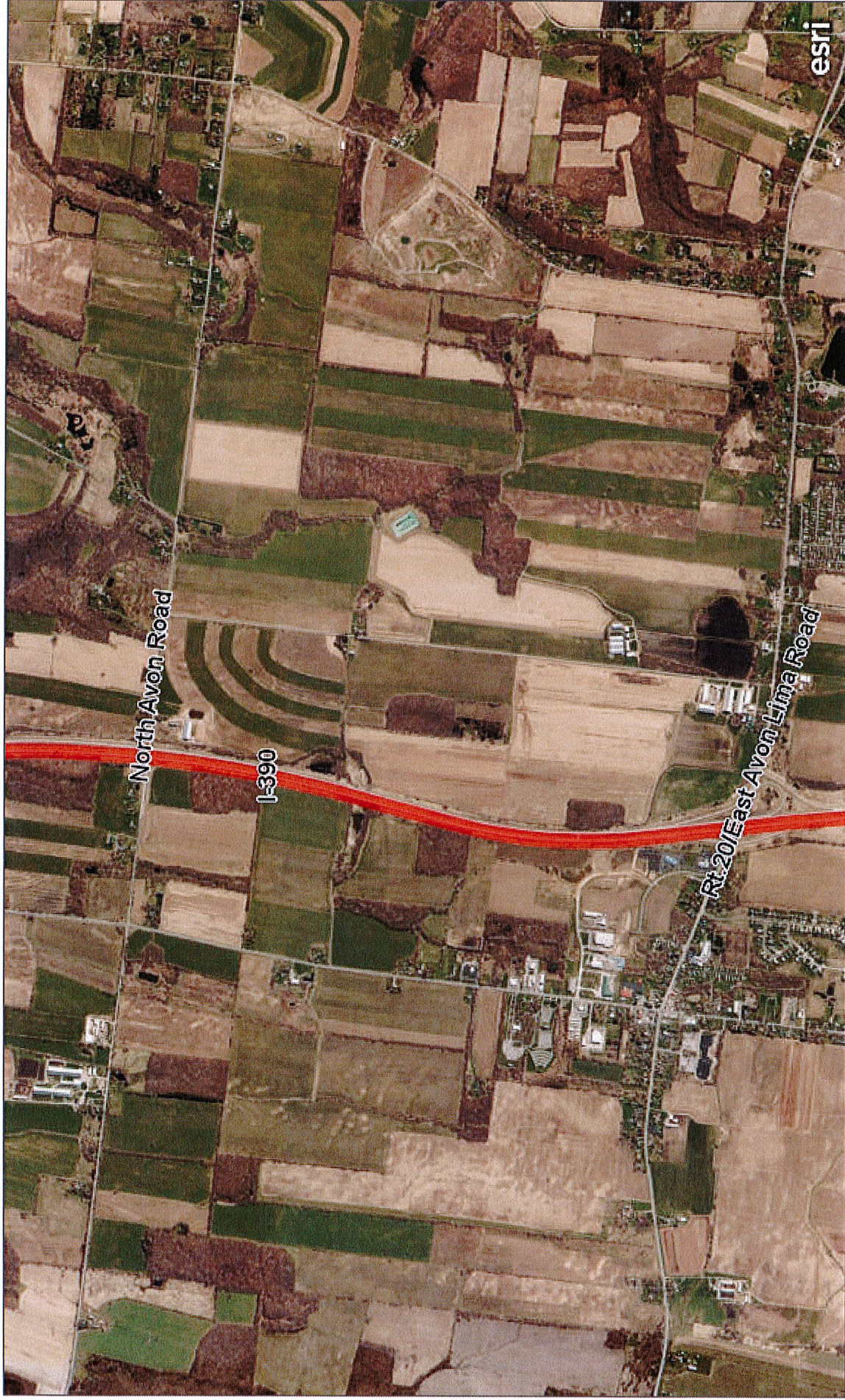

0.6km

New York State, USDA FSA, DigitalGlobe, GeoEye, CNES/Airbus DS

Processional Map



0.6km

New York State, USDA FSA, DigitalGlobe, GeoEye, CNES/Airbus DS

Processional Map

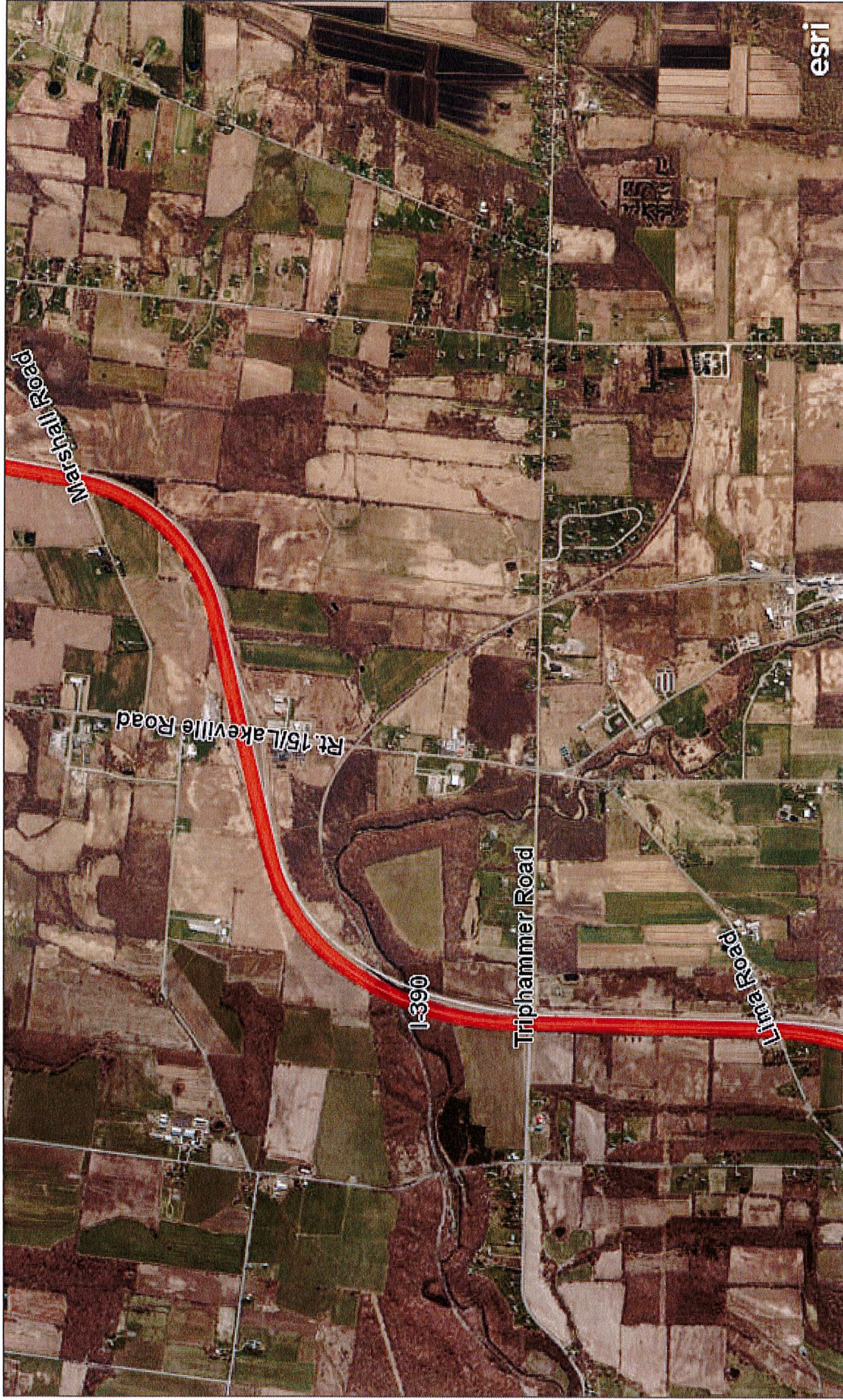

0.6km

New York State, USDA FSA, DigitalGlobe, GeoEye, CNES/Airbus DS

Processional Map

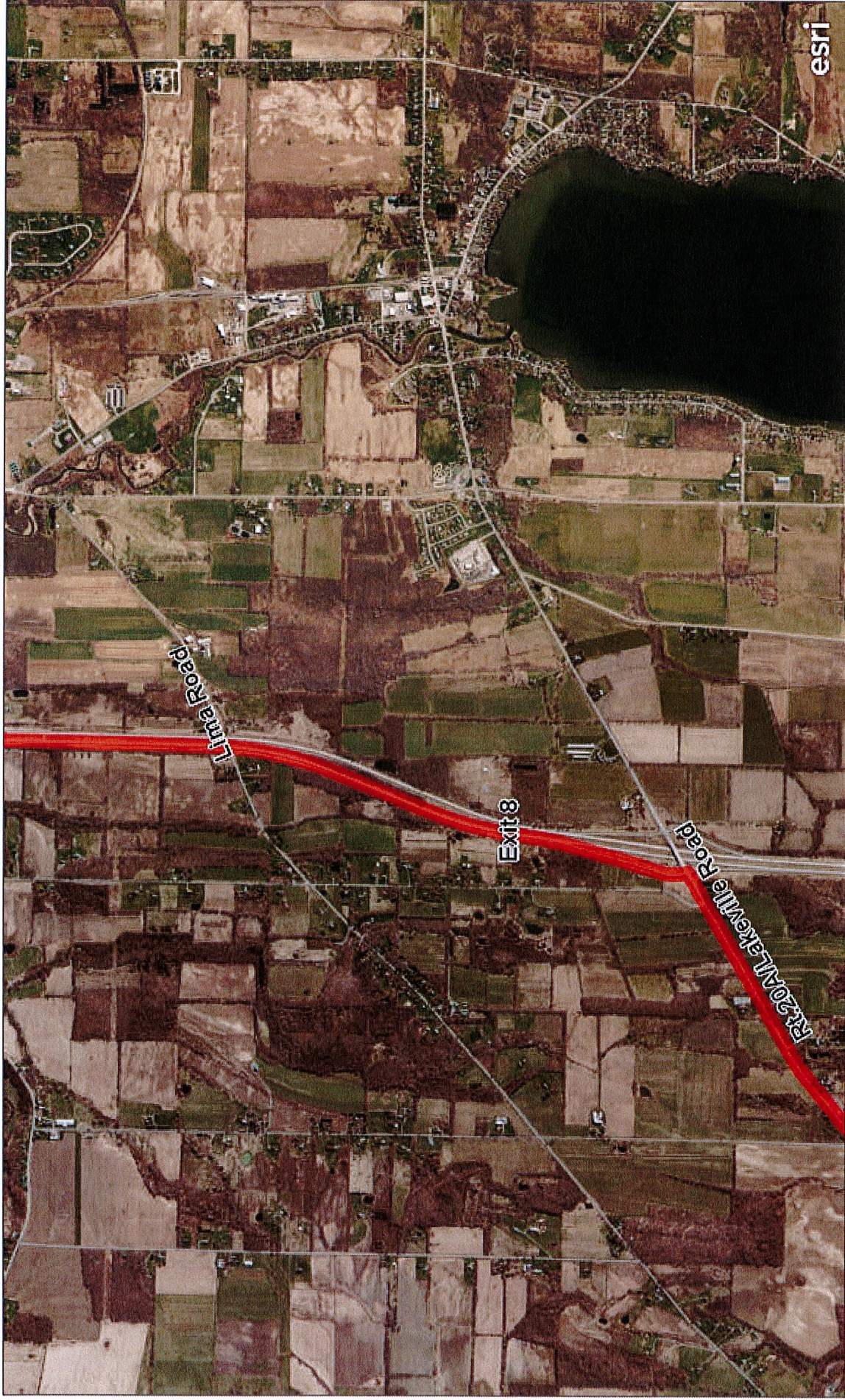

New York State, USDA FSA, DigitalGlobe, GeoEye, CNES/Airbus DS

Processional Map

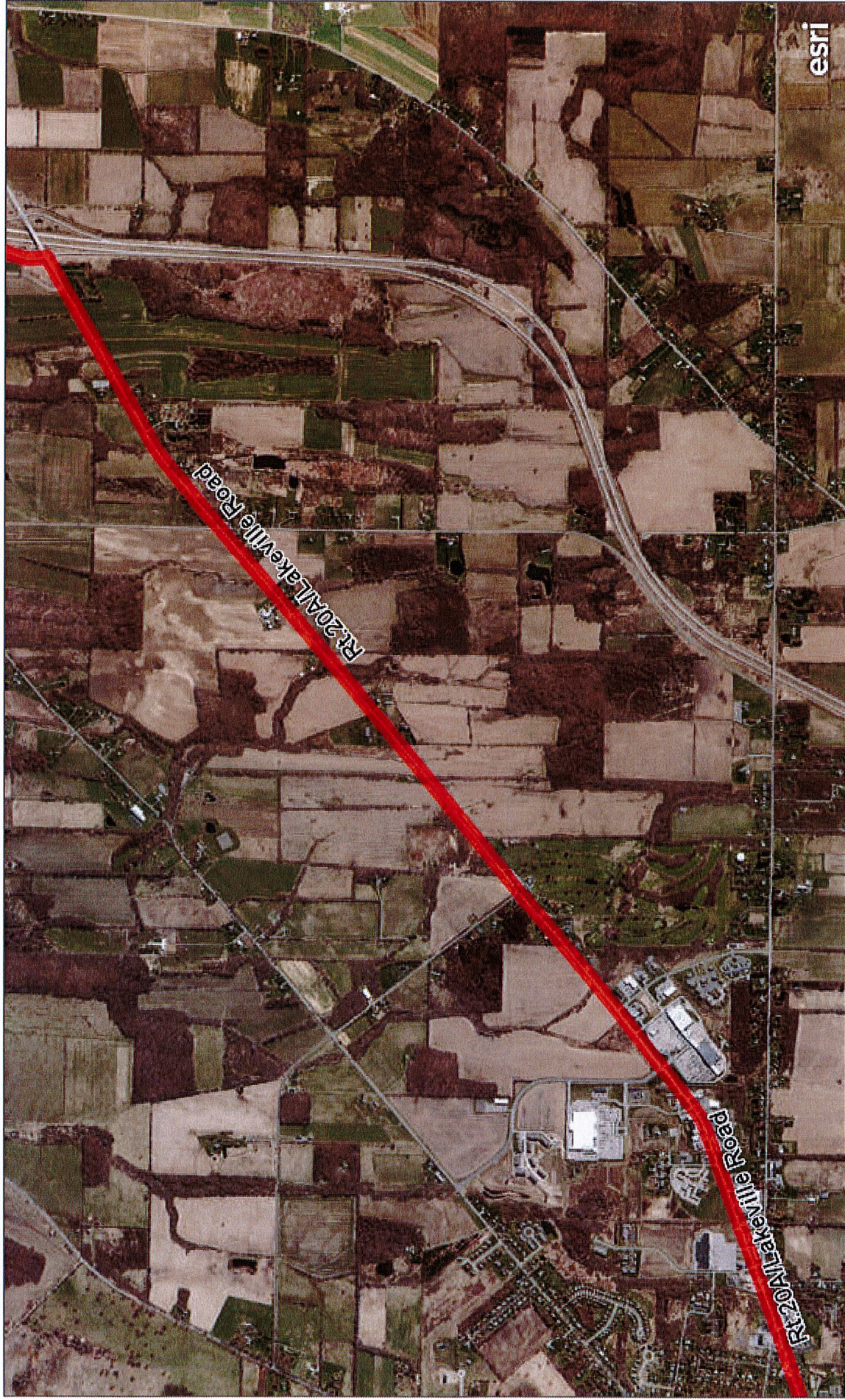

New York State, USDA FSA, DigitalGlobe, GeoEye, CNES/Airbus DS

Processional Map

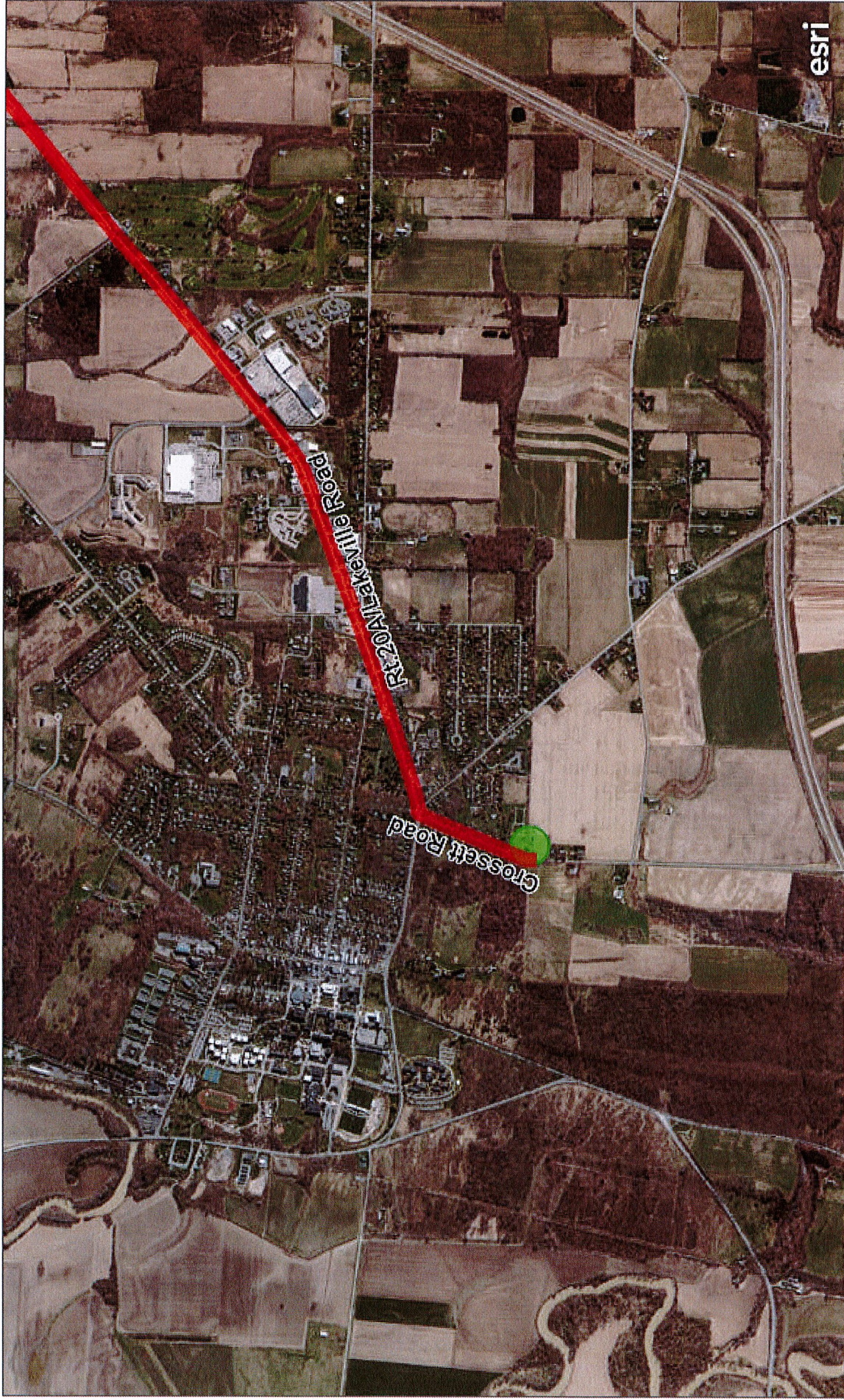

New York State, USDA FSA, DigitalGlobe, GeoEye, CNES/Airbus DS

Processional Map

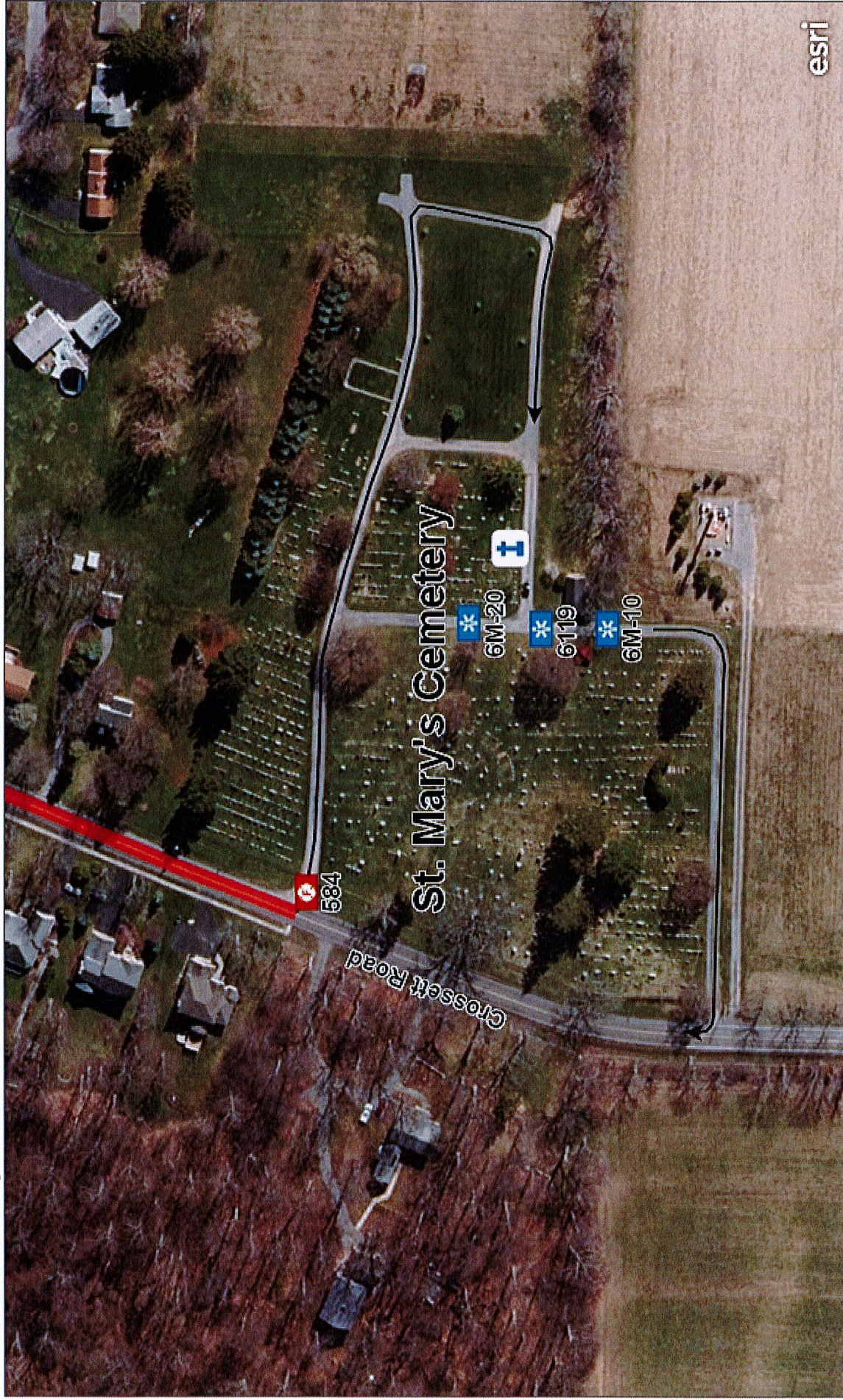

40m

New York State, DigitalGlobe

Processional Map

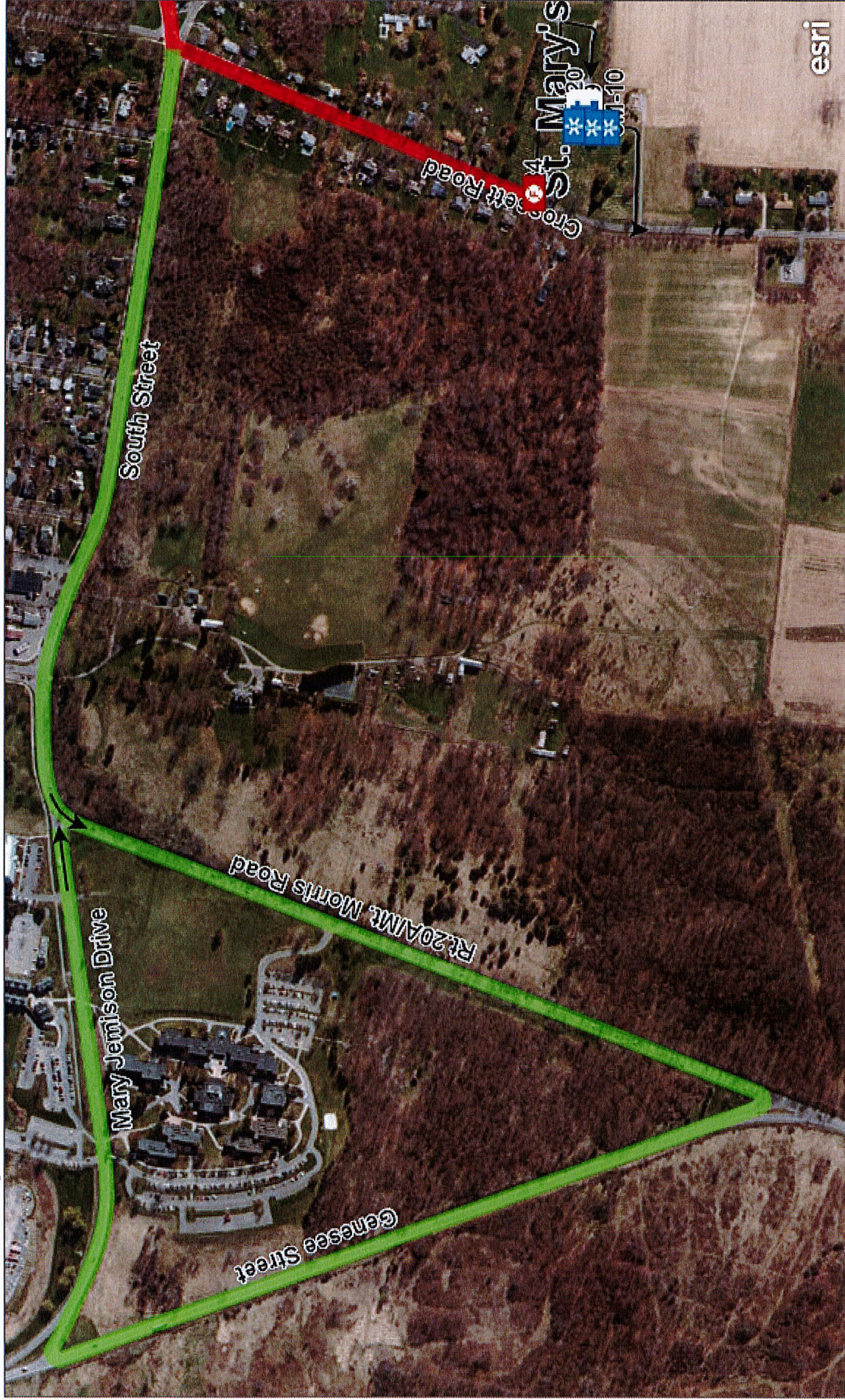

New York State, USDA FSA, DigitalGlobe, GeoEye, CNES/Airbus DS